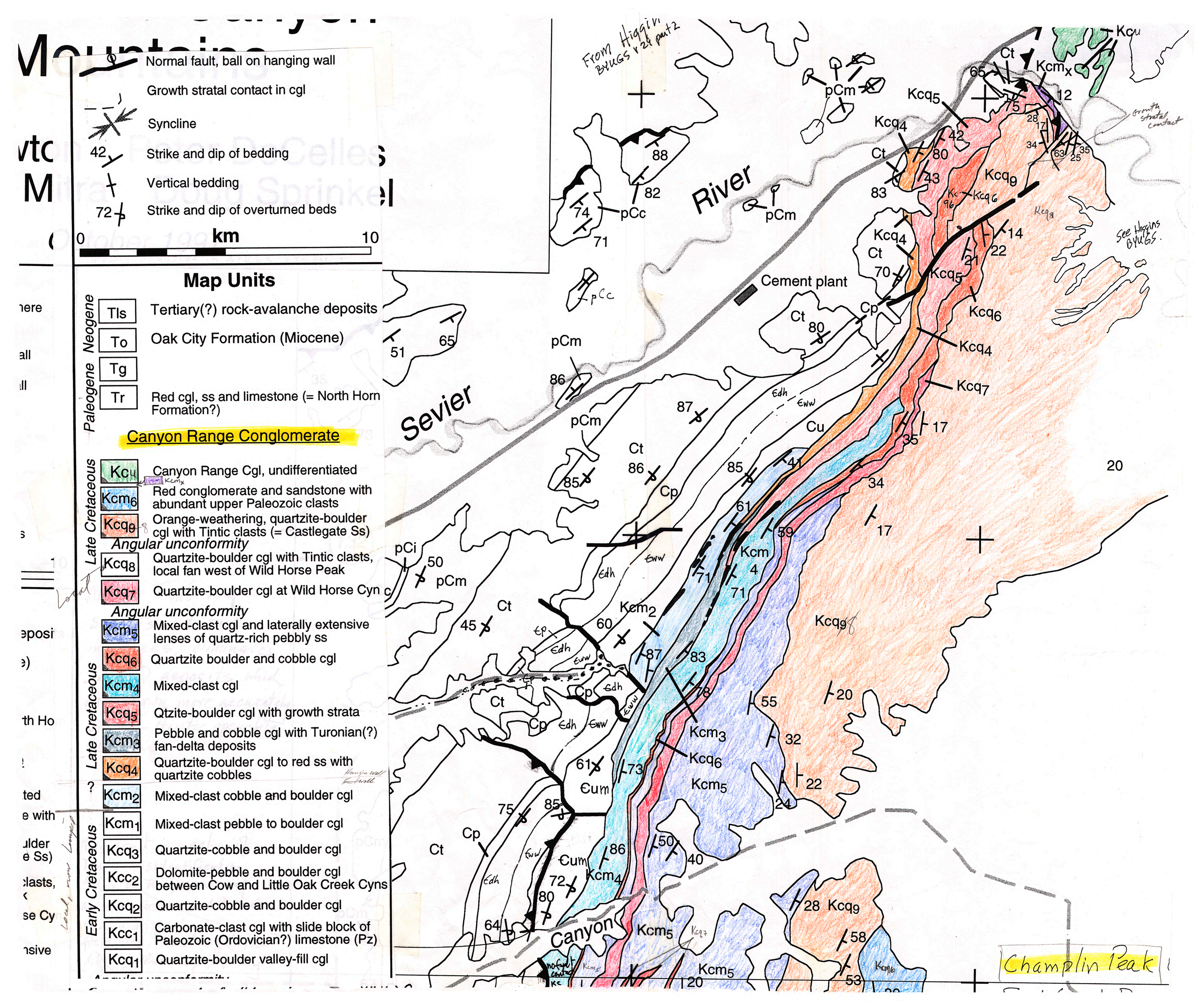

Normal fault, ball on hanging wall
Growth stratal contact in cgl
Syncline
Strike and dip of bedding
Vertical bedding
Strike and dip of overturned beds
0 km 10
Map Units
Neogene
Tls Tertiary(?) rock-avalanche deposits
To Oak City Formation (Miocene)
Paleogene
Tg
Tr Red cgl, ss and limestone (= North Horn Formation?)
Canyon Range Conglomerate
Late Cretaceous
Kcu Canyon Range Cgl, undifferentiated
Kcm6 Red conglomerate and sandstone with abundant upper Paleozoic clasts
Kcq9 Orange-weathering, quartzite-boulder cgl with Tintic clasts (= Castlegate Ss)
Angular unconformity
Kcq8 Quartzite-boulder cgl with Tintic clasts, local fan west of Wild Horse Peak
Kcq7 Quartzite-boulder cgl at Wild Horse Cyn
Angular unconformity
Late Cretaceous
Kcm5 Mixed-clast cgl and laterally extensive lenses of quartz-rich pebbly ss
Kcq6 Quartzite boulder and cobble cgl
Kcm4 Mixed-clast cgl
Kcq5 Qtzite-boulder cgl with growth strata
Kcm3 Pebble and cobble cgl with Turonian(?) fan-delta deposits
Kcq4 Quartzite-boulder cgl to red ss with quartzite cobbles
Early Cretaceous
Kcm2 Mixed-clast cobble and boulder cgl
Kcm1 Mixed-clast pebble to boulder cgl
Kcq3 Quartzite-cobble and boulder cgl
Kcc2 Dolomite-pebble and boulder cgl between Cow and Little Oak Creek Cyns
Kcq2 Quartzite-cobble and boulder cgl
Kcc1 Carbonate-clast cgl with slide block of Paleozoic (Ordovician?) limestone (Pz)
Kcq1 Quartzite-boulder valley-fill cgl
Sevier River
Cement plant
Canyon
Champlin Peak