Mountains

vton Peter DeCelles
Mitra Doug Sprinkel

October 1997

mostly published in BYUGS v.42 part 2

here
all
ll
s
10
eposits
e)
th Horn
ted
e with
ulder
e Ss)
clasts,
se Cyn
nsive

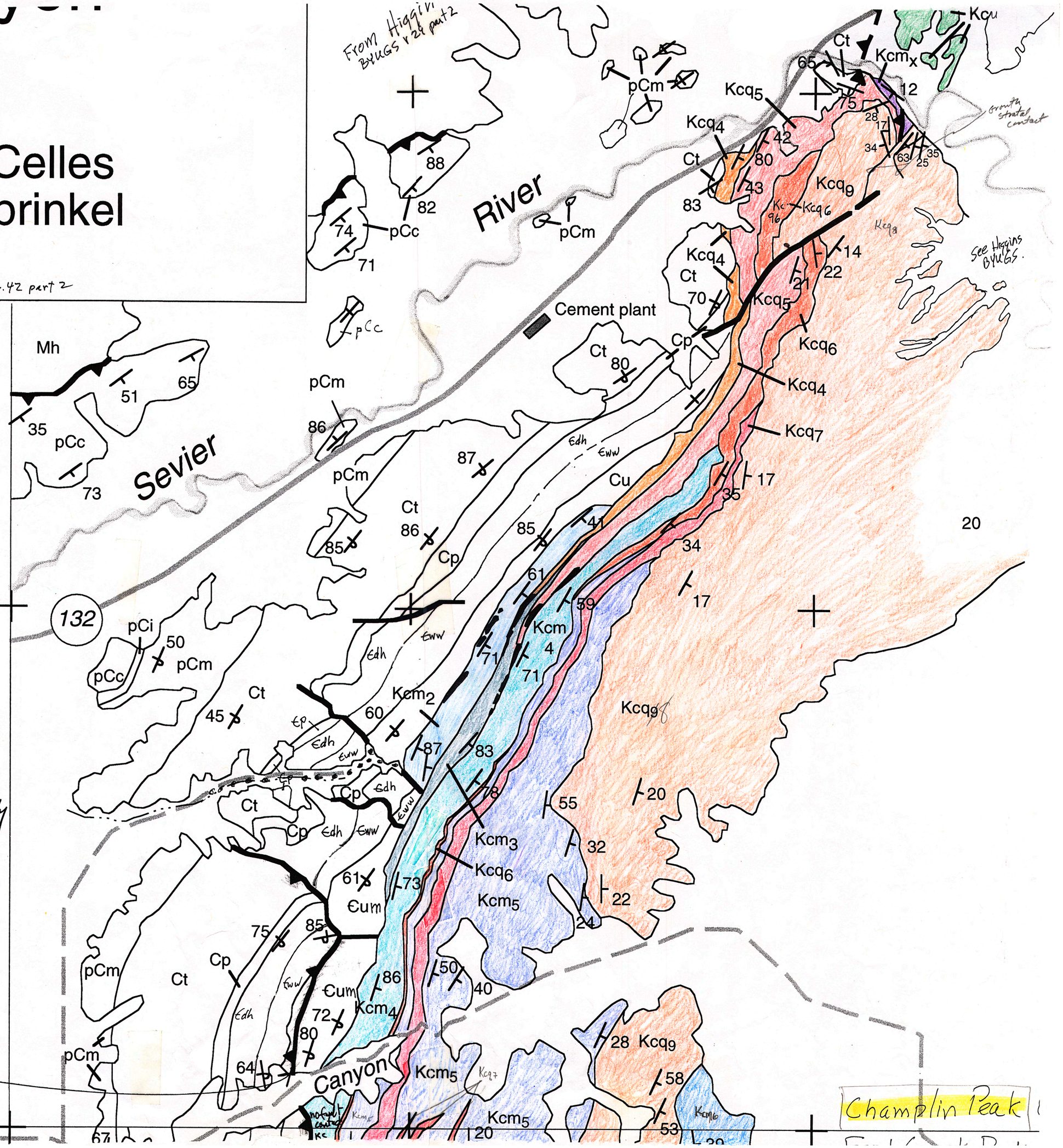

Note: Tim's map smooths out and, in places, eliminates some Q deposits which are shown more accurately on the Hintze open-file UGS map.

this fault is a relic of Tim's misidentification of Cu on the present map as Ordovician and Devonian on his original field map. He changed the I.D. on this map, at my