

TP
GW 8-10

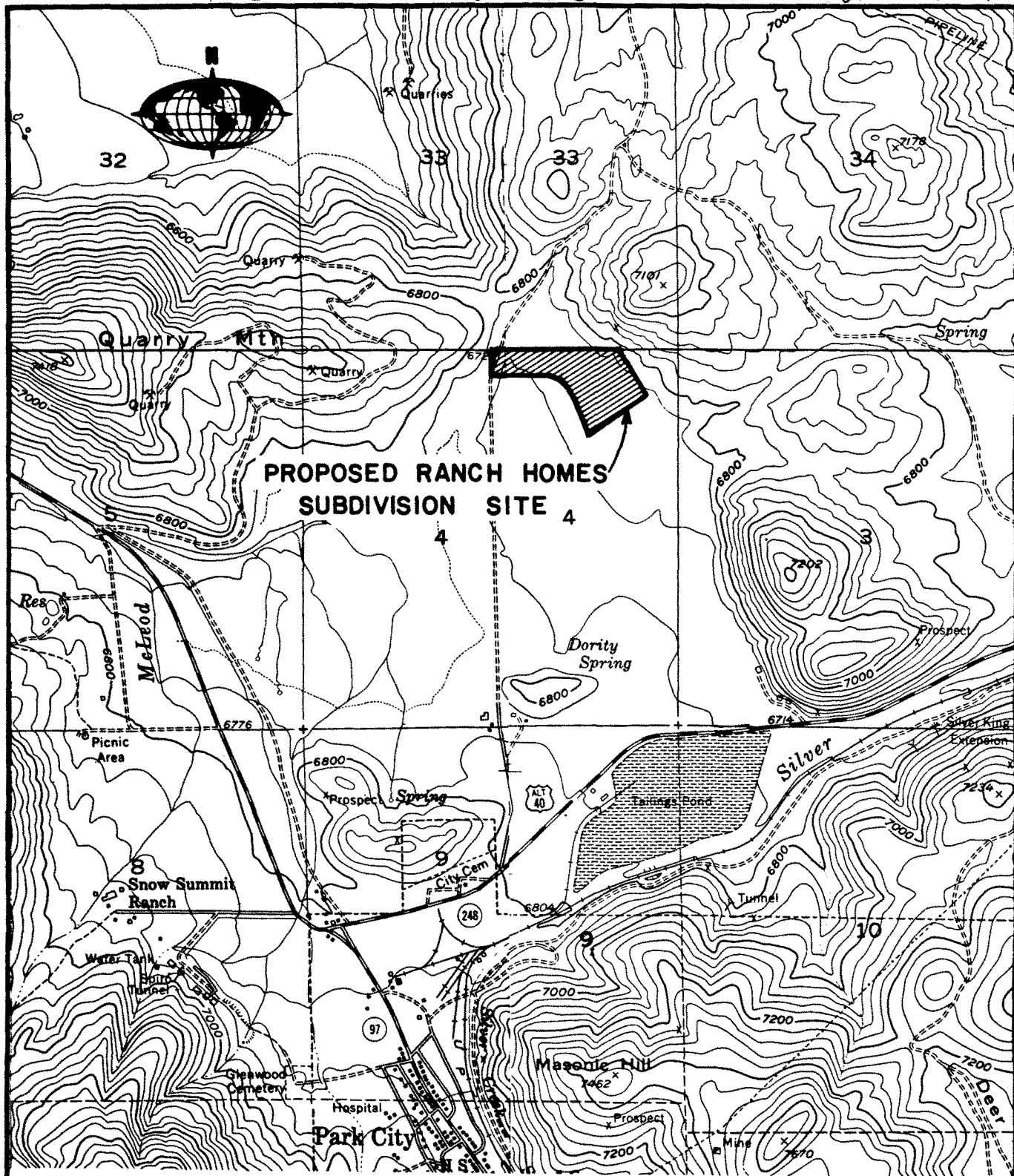

REFERENCE: U.S.G.S. MAPS TITLED
 "PARK CITY WEST, UTAH" &
 "PARK CITY EAST, UTAH", 1955.

VICINITY MAP



DAMES & MOORE

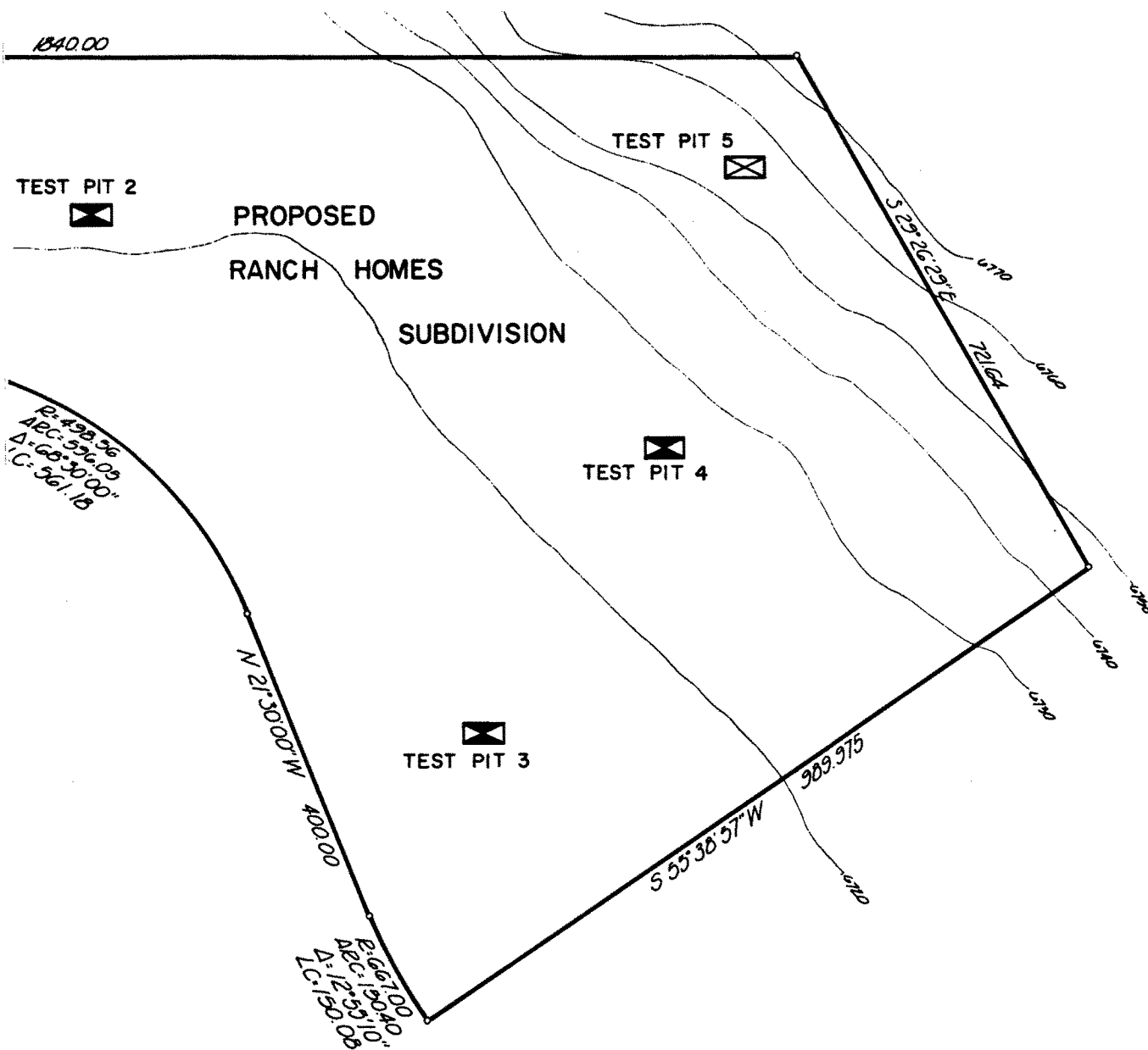

PLOT PLAN

NORTH 1/4 CORNER
SECTION 4
T.5S. R.2E.
S.L.B. 7 N.

POINT OF BEGINNING

S 89° 52' 47" E

1840.00

N 01° 04' 32" E 391.99

TEST PIT I



TEST PIT 2



PR

RAI

N 12° 01' 23" E 39.29

WEST 705.76

R: 428.36
ARC: 59° 00'
Δ: 68° 30' 00"
LC: 561.18

N 21° 30' 00" W

KEY



TEST PITS IN WHICH PIEZOMETER WAS INSTALLED



TEST PIT WITHOUT PIEZOMETER

FEET

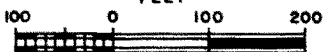

REFERENCE: FROM "PRELIMINARY PLAN, RANCH HOMES"
PROVIDED BY DEVELOPMENT ASSOCIATION, 1974.

TEST PIT 1

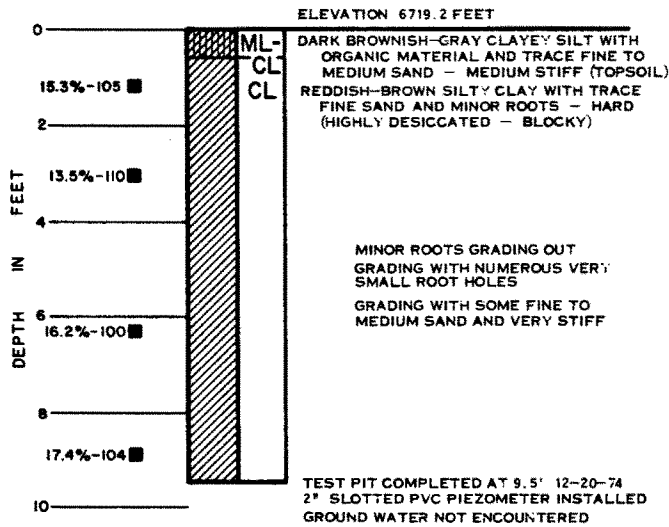

TEST PIT 2

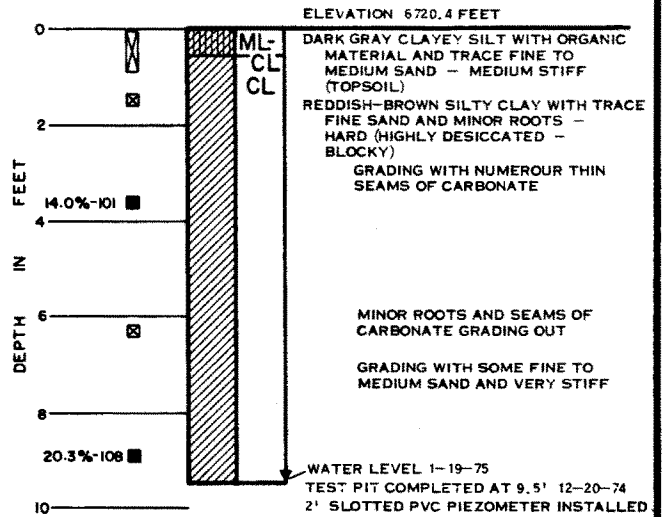

TEST PIT 3

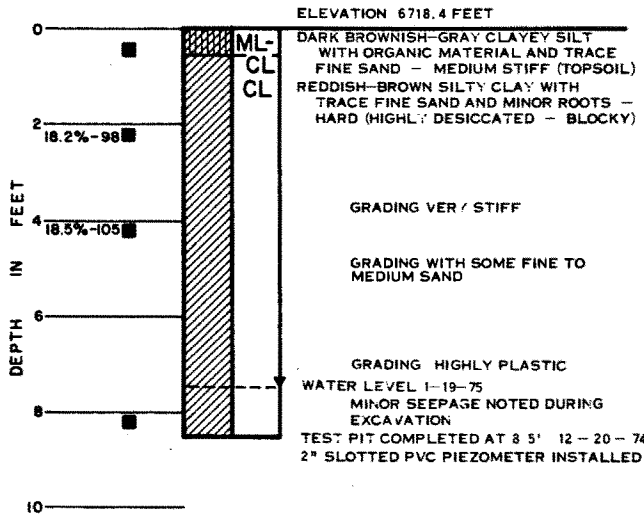

TEST PIT 4

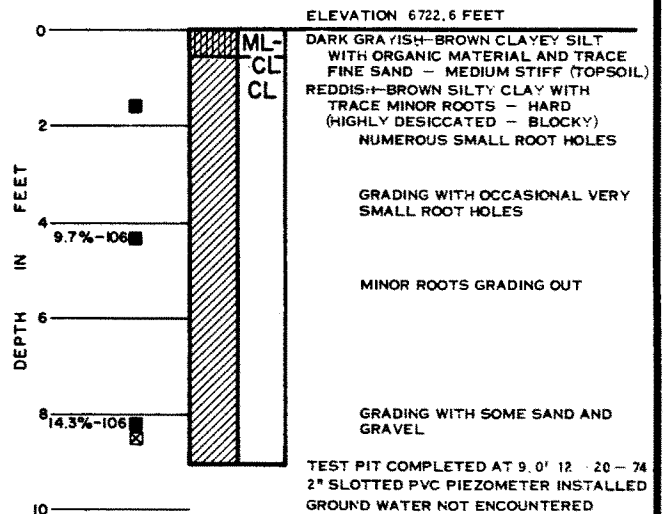

TEST PIT 5

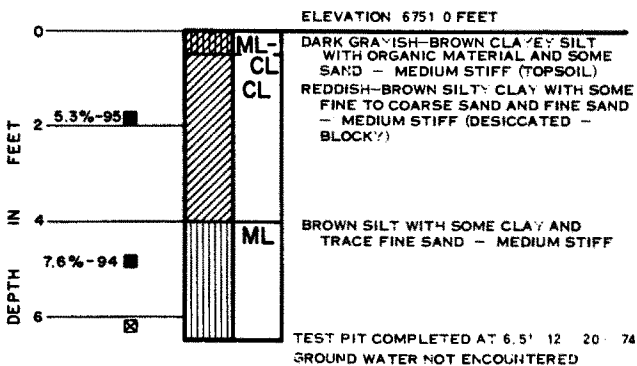

KEY

A - B

A FIELD MOISTURE EXPRESSED AS A PERCENTAGE OF THE DRY WEIGHT OF SOIL

B DRY DENSITY EXPRESSED IN LBS. PER CUBIC FOOT

■ DEPTH AT WHICH UNDISTURBED SAMPLE WAS EXTRACTED

⊠ DEPTH AT WHICH DISTURBED SAMPLE WAS EXTRACTED

⊞ BULK SAMPLE

NOTES

THE DISCUSSION IN THE TEXT UNDER THE SECTION TITLED, "SITE CONDITIONS, SUBSURFACE", IS NECESSARY TO A PROPER UNDERSTANDING OF THE NATURE OF THE SUBSURFACE MATERIALS.

ELEVATIONS DATA WERE INTERPOLATED FROM UNTITLED TOPOGRAPHIC MAP OF ENTIRE HOLIDAY RANCH AREA AS PREPARED FOR GREATER PARK CITY CORPORATION BY OLYMPUS AERIAL SURVEYS, INC. OF SALT LAKE CITY, UTAH. DATE OF PHOTOGRAPHY, AUGUST, 1970.

LOG OF TEST PITS